

PROPERTY | WITH PURPOSE

R51,960 per month excl. VAT

R120 per m²



www.spire.co.za

TO LET



BOUDRY PLACE

18 Rivonia

433m2 Office Space to rent in Illovo. The premise is a ground floor unit. It is fully fitted and has 3 Boardrooms as well and some open plan layout as well as some private offices as well as a private kitchen area. The Building is located close to public transport and have got a lovely break away gardens and well as a coffee shop. There 24 hours security and is also access controlled. Commercial Property to Rent Illovo. Illovo is a popular location within the Sandton area and has a mix of residential as well as office parks. The Commercial node is centred around Fricker Road and the area is within easy reach by road to the Sandton Central CBD, Rosebank as well as Hyde Park. Illovo has quick and easy access to surrounding highways as...

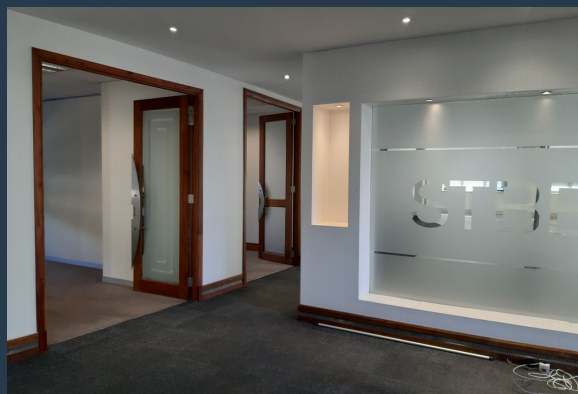

WEB REF: SCL1495

Nadeema Chothia | 083 305 5354 | nadeemac@spire.co.za

PROPERTY | WITH PURPOSE

R51,960 per month excl. VAT

R120 per m²



www.spire.co.za

OFFICE SPACE TO RENT IN ILLOVO



PROPERTY DETAILS

▲ Security	Yes	▲ Open Parking	3.0	▲ Floor Size	433m ²
▲ Air Conditioning	Yes	▲ Covered Parking	4.0	▲ Zoning	Commercial
		▲ Basement Parking	4.0		

WEB REF: SCL1495

Nadeema Chothia | 083 305 5354 | nadeemac@spire.co.za

PROPERTY | WITH PURPOSE

R51,960 per month excl. VAT

R120 per m²



www.spire.co.za



CONTACT US



Nadeema Chothia

Agent

☎ (011) 2685871

📱 083 305 5354

✉ nadeemac@spire.co.za

WEB REF: SCL1495

Nadeema Chothia | 083 305 5354 | nadeemac@spire.co.za