

PROPERTY | WITH PURPOSE

R177,400 per month excl. VAT

R200 per m²



www.spire.co.za

TO LET

SANDTON GATE

25 Minerva Ave

887m2 of P-grade office to lease in Sandton, Glenadrienne. Located between Bryanston and Sandton on the popular William Nicol Drive, the 4-Star Green Rating. The building is surrounded by landscaped piazza area, with numerous retail offerings available as well as a Planet Fitness gym. Sandton Gate integrates ones work life with numerous other aspects. Pedestrian walkways connect the buildings, giving the precinct a sense of fluidity and energy. The space is white-boxed, which means you can create anything with what the space gives to you. This is the chance to build your dream office.. Site Highlights: - Gym - Restaurant - Residential Space - State Of The Art Security - Easy Access - 4 Star Green Star Rating - P-Grade...

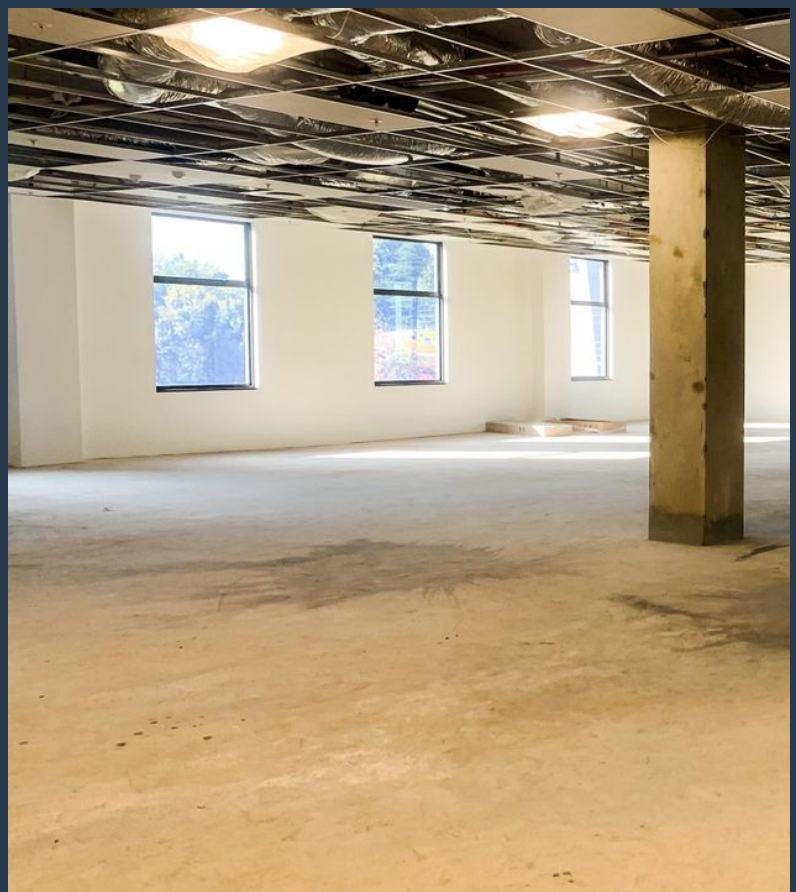
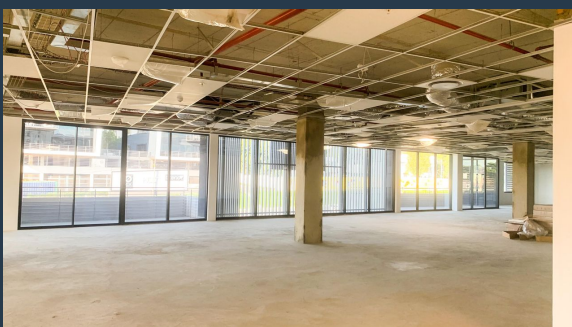

WEB REF: CL3486

Nadeema Chothia | 083 305 5354 | nadeemac@spire.co.za

PROPERTY | WITH PURPOSE

R177,400 per month excl. VAT

R200 per m²



www.spire.co.za

VACANT OFFICE TO LET IN SANDTON

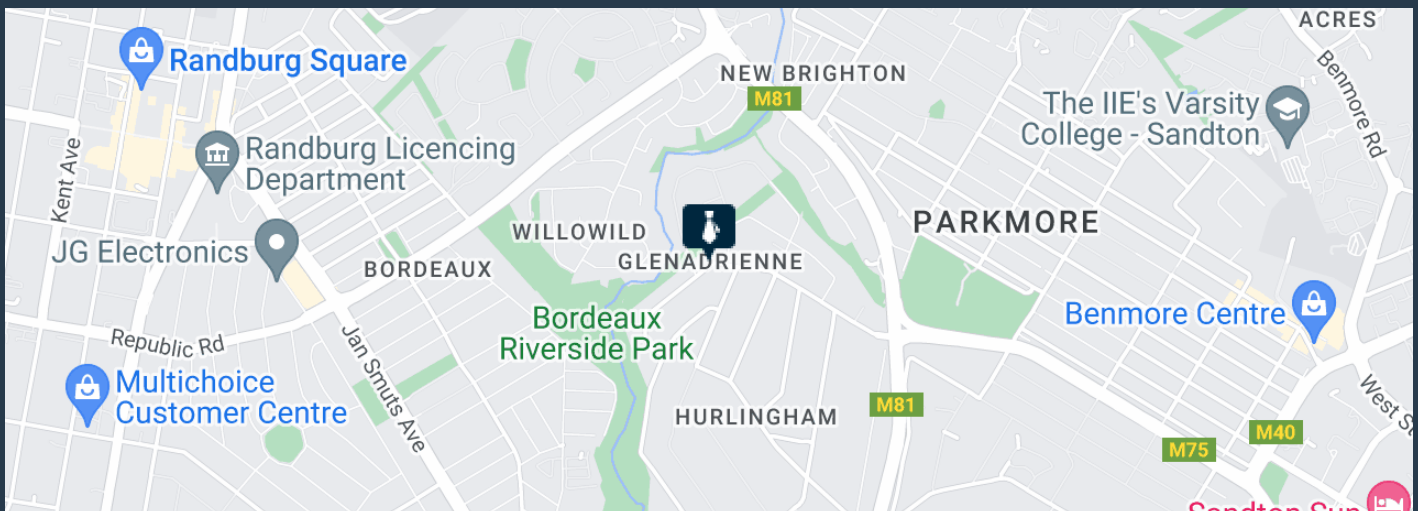

PROPERTY DETAILS

▲ Security	Yes	▲ Floor Size	887m ²
▲ Air Conditioning	Yes	▲ Zoning	Commercial

WEB REF: CL3486

Nadeema Chothia | 083 305 5354 | nadeemac@spire.co.za

PROPERTY | WITH PURPOSE

R177,400 per month excl. VAT
R200 per m²



www.spire.co.za



CONTACT US



Nadeema Chothia
Agent

☎ (011) 2685871
📱 083 305 5354
✉ nadeemac@spire.co.za



Kate Shimwell
Agent

☎ (011) 2685871
📱 082 493 0273
✉ kates@spire.co.za

WEB REF: CL3486

Nadeema Chothia | 083 305 5354 | nadeemac@spire.co.za