

PROPERTY | WITH PURPOSE

R279,240 per month excl. VAT

R180 per m²



www.spire.co.za

TO LET



1,553 Sqm Office to rent in Century City. Fitted out office space located on the ground floor of the building. Large open plan area with several meeting rooms as well as offices. Includes a full kitchen and access to bathrooms on each floor. This P Grade building has 24 hour security as well as ample parking on-site for tenants as well as visitors. The building has full back up power. Bridge Park is located in the most sought after node within Century City and is in close proximity to restaurants as well as coffee shops. It offers quick and easy access to surrounding highways. Century City has emerged as one of the leading developing hubs for business, lifestyle and entertainment purposes in Cape Town. This booming business hub and...

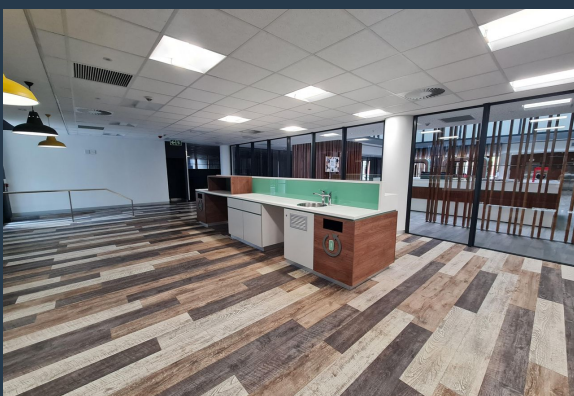

WEB REF: CL3719

Chantel Georgiadis | 0845251014 | chantelg@spire.co.za

PROPERTY | WITH PURPOSE

R279,240 per month excl. VAT

R180 per m²



www.spire.co.za

OFFICE SPACE TO RENT CENTURY CITY | BRIDGE PARK

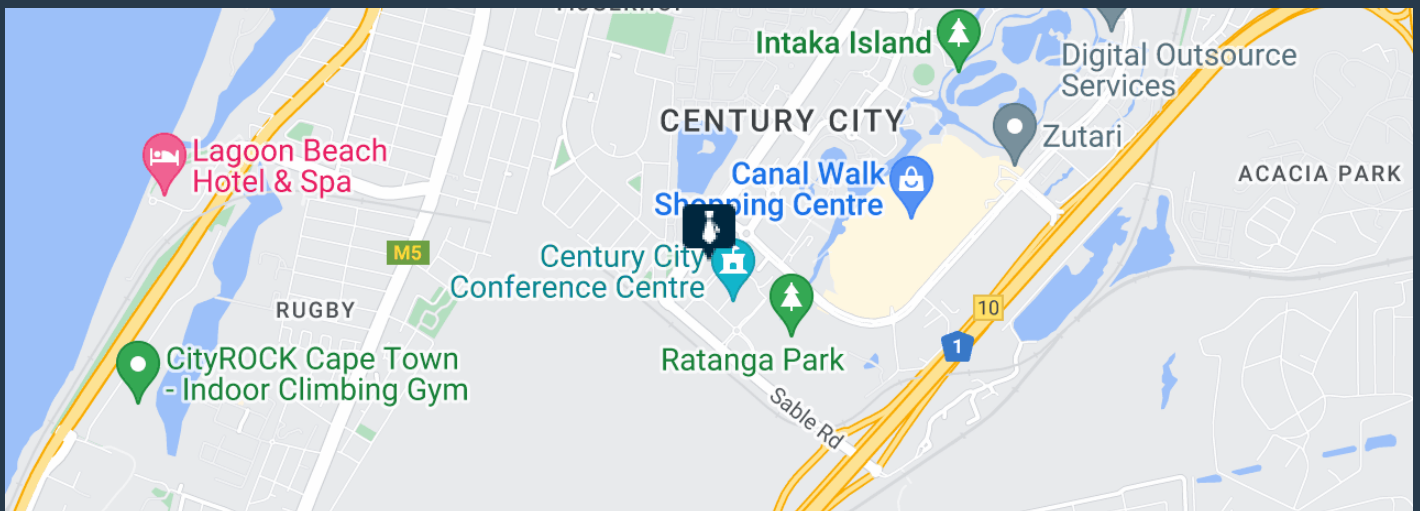

PROPERTY DETAILS

- ▲ Floor Size 1553m²
- ▲ Zoning Commercial

WEB REF: CL3719

Chantel Georgiadis | 0845251014 | chantelg@spire.co.za

PROPERTY | WITH PURPOSE

R279,240 per month excl. VAT

R180 per m²



www.spire.co.za

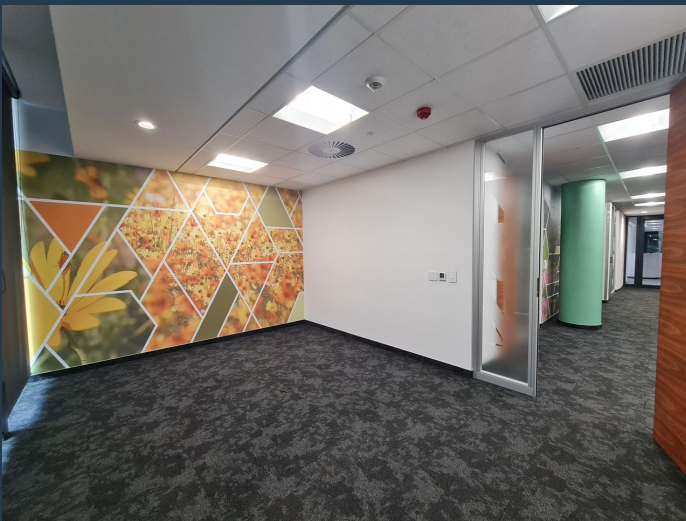

CONTACT US



Chantel Georgiadis
Non-Principal Property Practitioner

☎ (021) 6854020
📱 0845251014
✉ chantelg@spire.co.za



Kevin Hellyer
Candidate Property Practitioner

☎ (021) 6854020
📱 061 484 5578
✉ kevinh@spire.co.za