

PROPERTY | WITH PURPOSE

**R311,350** per month excl. VAT

R65 per m<sup>2</sup>



[www.spire.co.za](http://www.spire.co.za)

**TO LET**



## TRUMP BUILDING

11 Trump Street

Commercial Office to rent in Selby with great highway exposure, it is located right on the Booyens Road, thus providing great and easy access for employees and clients and is also within walking distance from JHB CBD. The property offers 4790m<sup>2</sup> office component with retail shops on the ground floor. The office floors can be subdivided and there are Kitchens, ablutions, board rooms and pause area. ample on site secure basement parking. The building is split over three floors with elevator access. This property offering is immediately available for occupation. We have been helping businesses just like yours to find their perfect commercial, retail or industrial spaces. Our team of property professionals are ready to find your perfect...

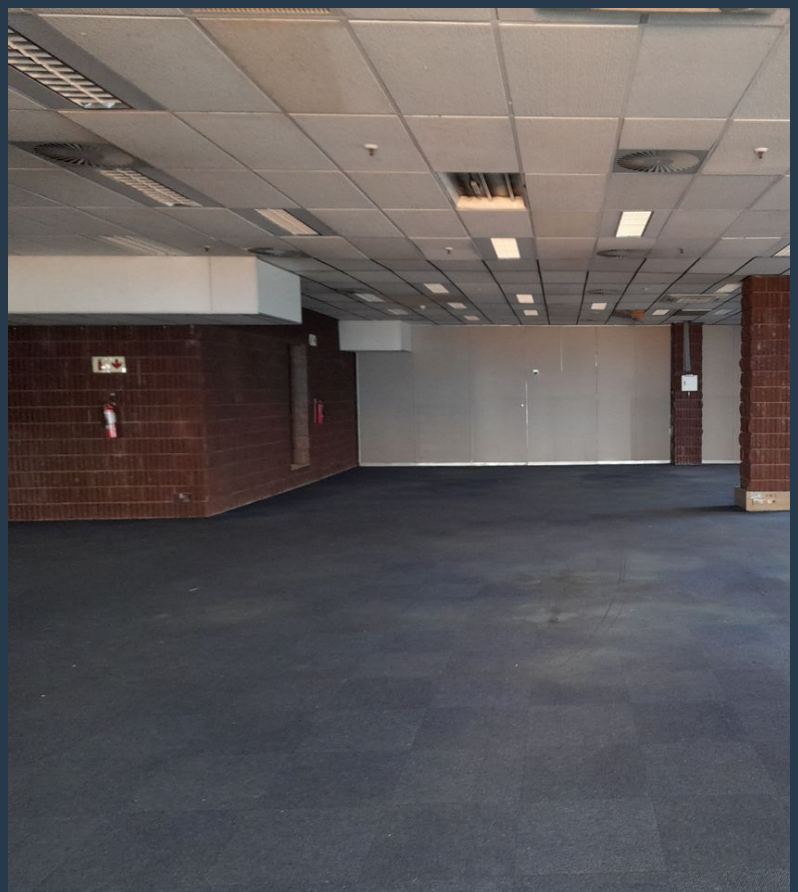

WEB REF: SCL874

Nadeema Chothia | 083 305 5354 | [nadeemac@spire.co.za](mailto:nadeemac@spire.co.za)

PROPERTY | WITH PURPOSE

**R311,350** per month excl. VAT

R65 per m<sup>2</sup>



[www.spire.co.za](http://www.spire.co.za)

## COMMERCIAL OFFICE TO RENT IN SELBY, JOHANNESBURG

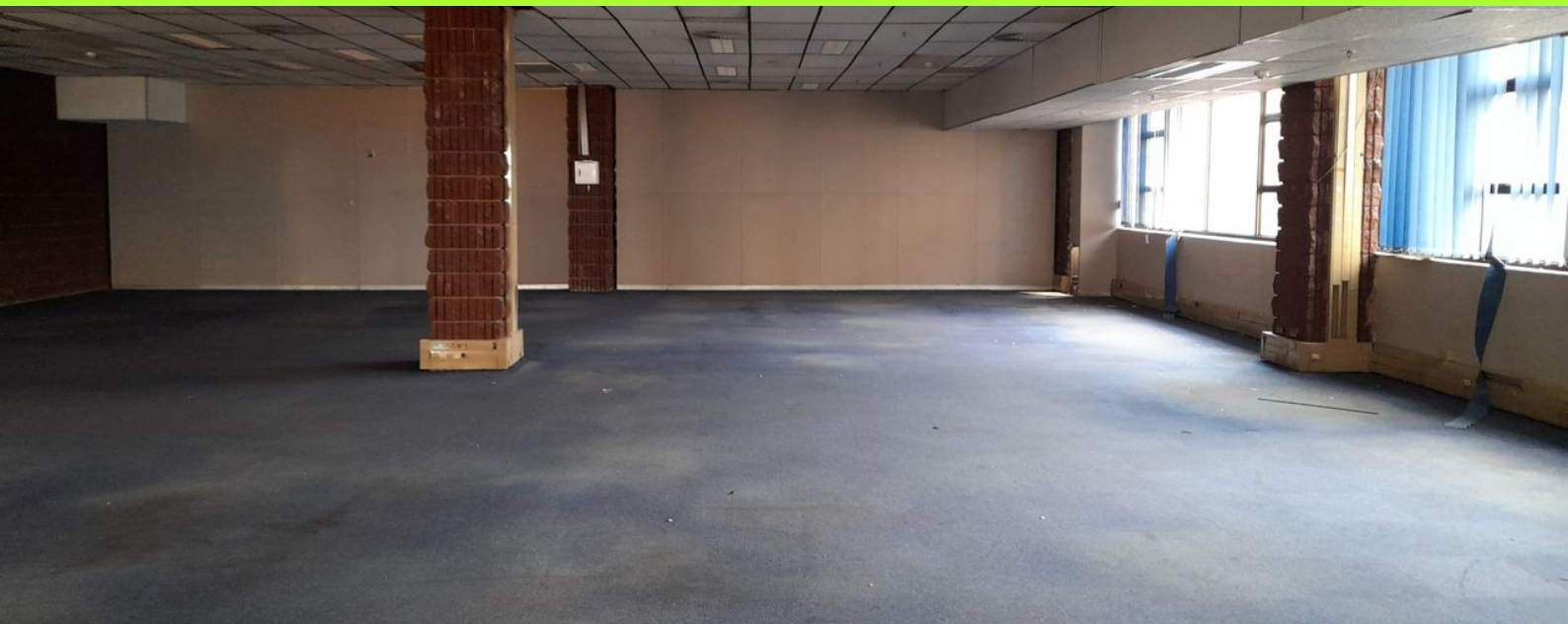

### PROPERTY DETAILS

- ▲ Floor Size 4790m<sup>2</sup>
- ▲ Land Size 16000
- ▲ Zoning Commercial

WEB REF: SCL874

Nadeema Chothia | 083 305 5354 | [nadeemac@spire.co.za](mailto:nadeemac@spire.co.za)



PROPERTY | WITH PURPOSE

**R311,350** per month excl. VAT

R65 per m<sup>2</sup>



[www.spire.co.za](http://www.spire.co.za)

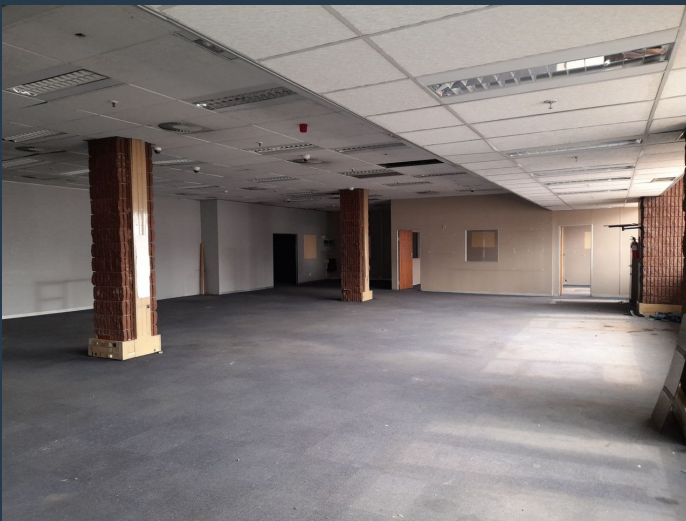

## CONTACT US



**Nadeema Chothia**

Agent

 (011) 2685871

 083 305 5354

 [nadeemac@spire.co.za](mailto:nadeemac@spire.co.za)

WEB REF: SCL874

Nadeema Chothia | 083 305 5354 | [nadeemac@spire.co.za](mailto:nadeemac@spire.co.za)