

PROPERTY | WITH PURPOSE

R27,000 per month excl. VAT

R126 per m²



www.spire.co.za

TO LET



214m2 Office space to rent in Rosebank. The Premise is well located fully fitted with a boardroom, storeroom or server room, fitted kitchen open plan layout which can accommodate about 8 stations. With a large balcony for staff to refresh relax and separate office. There 24 hour security and great restaurants on the street level. The building offers great access to public transport and close to The Mall in Rosebank and Gautrain Station. Commercial Property to Rent Rosebank. Rosebank is one of Johannesburgs most sought after locations for commercial and residential property. Rosebank is a cosmopolitan commercial and residential suburb to the north of central Johannesburg, South Africa. Rosebank has undergone a major face-lift in recent...



WEB REF: SCL734

Nadeema Chothia | 083 305 5354 | nadeemac@spire.co.za

PROPERTY | WITH PURPOSE

R27,000 per month excl. VAT

R126 per m²



www.spire.co.za

OFFICE SPACE TO RENT IN ROSEBANK

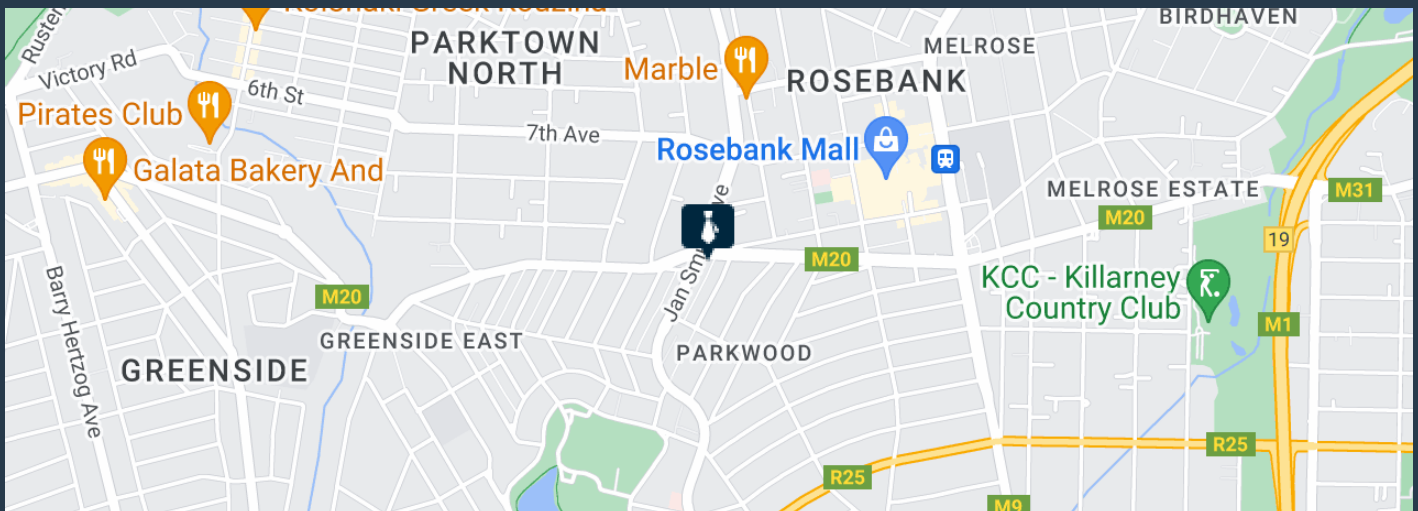
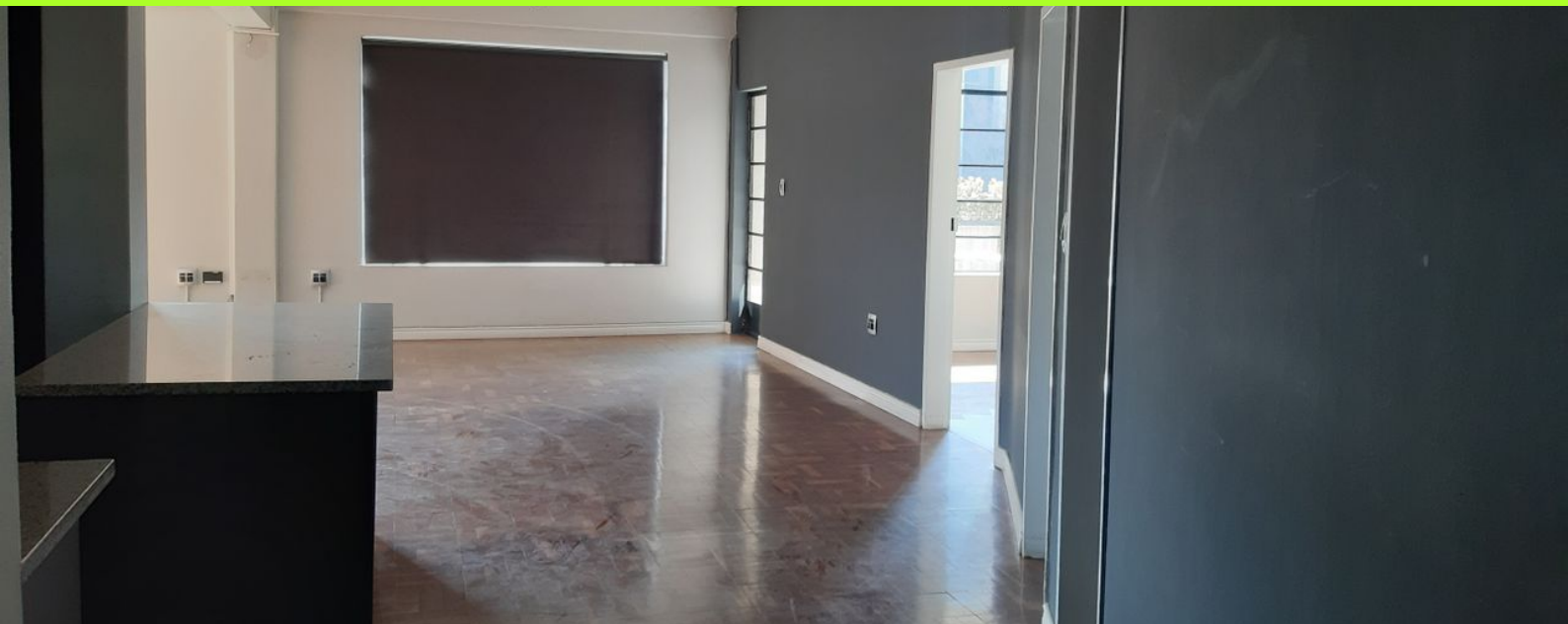

PROPERTY DETAILS

- ▲ Floor Size 214m²
- ▲ Zoning Commercial

WEB REF: SCL734

Nadeema Chothia | 083 305 5354 | nadeemac@spire.co.za

PROPERTY | WITH PURPOSE

R27,000 per month excl. VAT

R126 per m²



www.spire.co.za



CONTACT US



Nadeema Chothia

Agent

(011) 2685871

083 305 5354

nadeemac@spire.co.za

WEB REF: SCL734

Nadeema Chothia | 083 305 5354 | nadeemac@spire.co.za