

PROPERTY | WITH PURPOSE

R260,000 per month excl. VAT

R130 per m²



www.spire.co.za

TO LET



2000m² Office space to rent in Rosebank. The building is located in the heart of Rosebank. The premise is fully fitted and has ample parking. There are 3 floors, all fitted with kitchens, toilets. There are open plan areas and offices with multiple boardrooms. Commercial Property to Rent Rosebank. Rosebank is one of Johannesburgs most sought after locations for commercial and residential property. Rosebank is a cosmopolitan commercial and residential suburb to the north of central Johannesburg, South Africa. Rosebank has undergone a major face-lift in recent years, with the extensive redevelopment of both the Rosebank Mall and The Zone Rosebank creating a high-end retail and shopping prescient. Local authorities also identified the node...

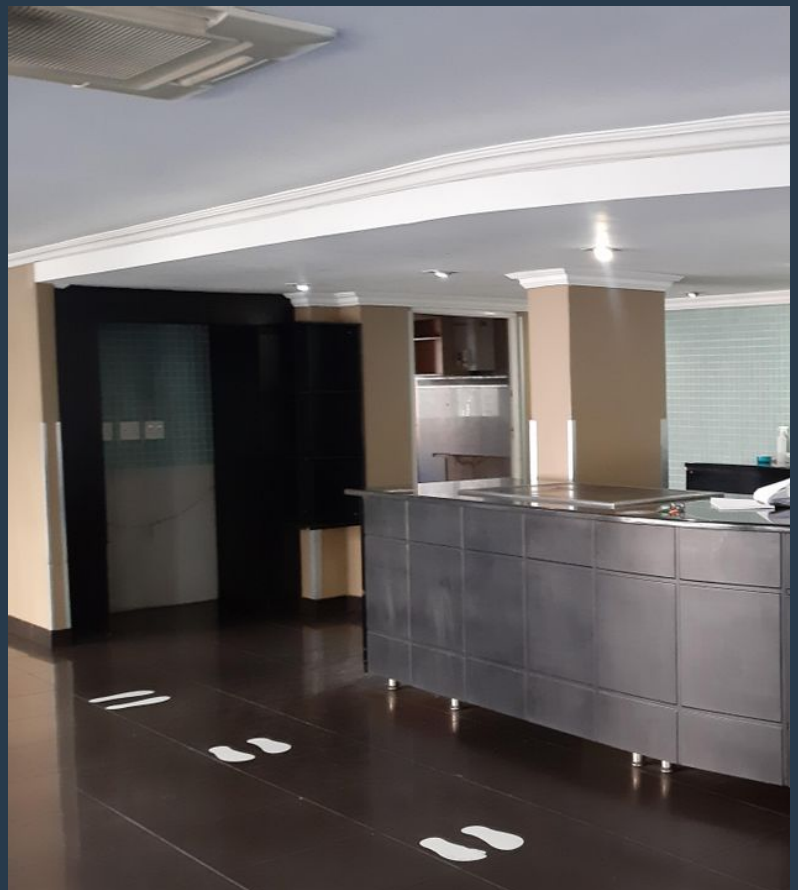
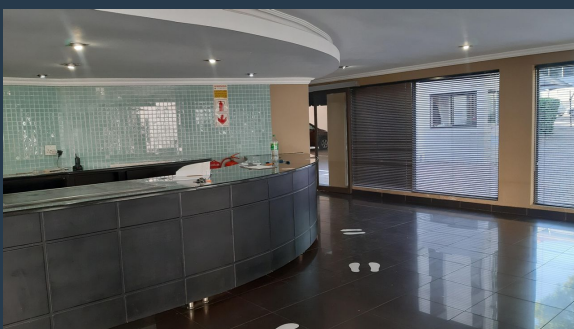

WEB REF: CL3879

Nadeema Chothia | 083 305 5354 | nadeemac@spire.co.za

PROPERTY | WITH PURPOSE

R260,000 per month excl. VAT

R130 per m²



www.spire.co.za

OFFICE SPACE TO RENT IN ROSEBANK

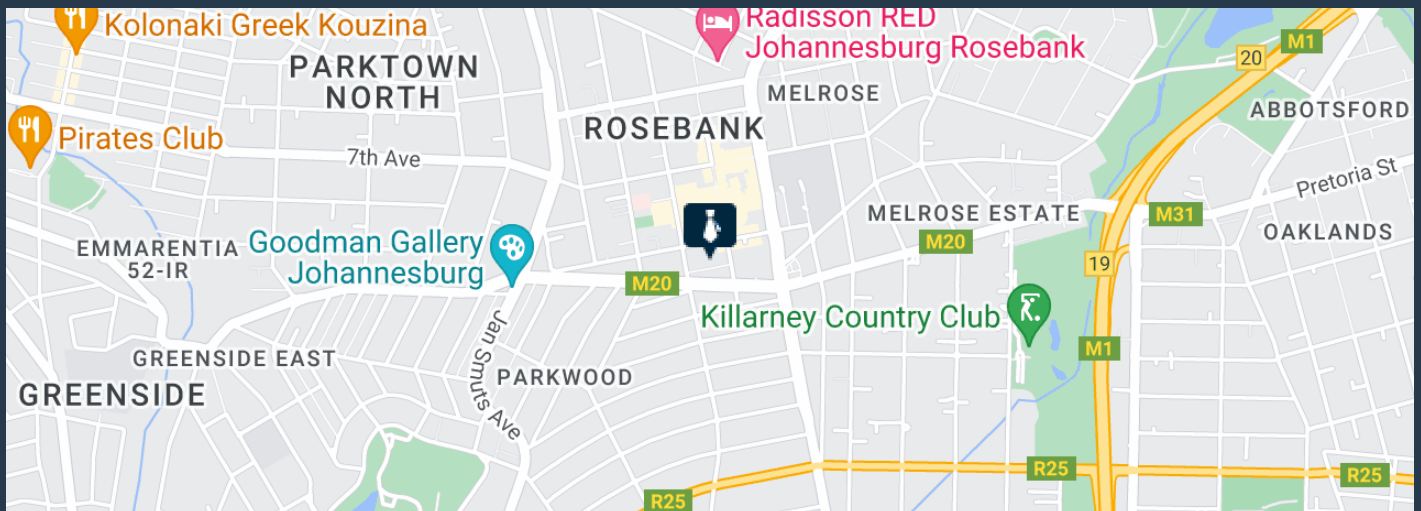

PROPERTY DETAILS

▲ Security	Yes	▲ Floor Size	2000m ²
▲ Air Conditioning	Yes	▲ Zoning	Commercial

WEB REF: CL3879

Nadeema Chothia | 083 305 5354 | nadeemac@spire.co.za

PROPERTY | WITH PURPOSE

R260,000 per month excl. VAT

R130 per m²



www.spire.co.za

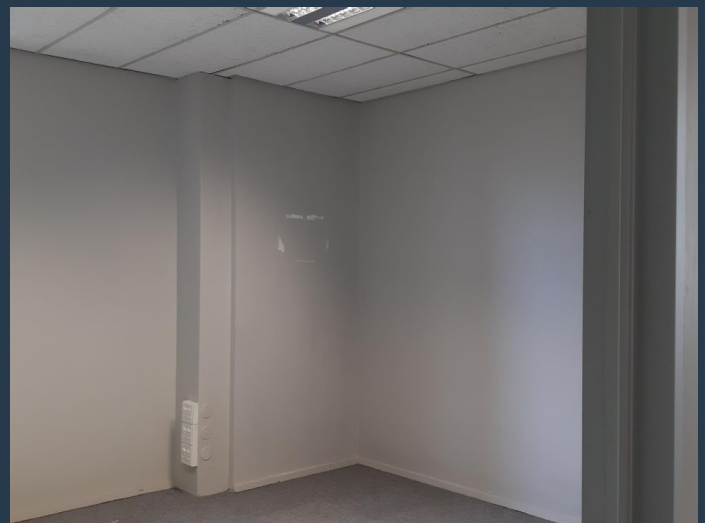

CONTACT US



Nadeema Chothia

Agent

 (011) 2685871

 083 305 5354

 nadeemac@spire.co.za

WEB REF: CL3879

Nadeema Chothia | 083 305 5354 | nadeemac@spire.co.za