

PROPERTY | WITH PURPOSE

R11,904 per month excl. VAT

R49 per m²



www.spire.co.za

TO LET



248Sqm Office premises To Rent in Lyndhurst. This prime retail location has excellent visibility and good foot traffic and is situated right on the main road of Lyndhurst next to McDonald's as target restaurant. This space has multiple office's that allow growing organizations to expand and work effectively. The space caters a kitchen that allows organizations to have their lunch and board room for meetings. Lyndhurst, which is laid out in an oblong shape from the south-west to the north-east, covers about 1 km² and extends for 2.4 km from west to east, but only about 700 m at the farthest points in the north and south. Lyndhurst is bounded to the west and north-west by Kew , to the north by Witney Gardens , to the north-east by Corlett...

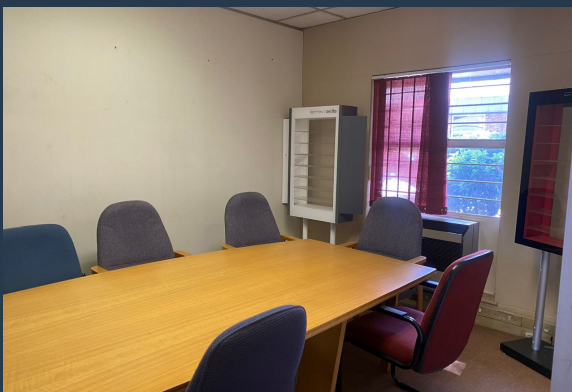

WEB REF: SCL1065

Nadeema Chothia | 083 305 5354 | nadeemac@spire.co.za

PROPERTY | WITH PURPOSE

R11,904 per month excl. VAT

R49 per m²



www.spire.co.za

OFFICE SPACE TO LET IN LYNDHURST, JOHANNESBURG



PROPERTY DETAILS

▲ Floor Size	248m ²
▲ Zoning	Commercial

WEB REF: SCL1065

Nadeema Chothia | 083 305 5354 | nadeemac@spire.co.za

PROPERTY | WITH PURPOSE

R11,904 per month excl. VAT

R49 per m²



www.spire.co.za



CONTACT US



Nadeema Chothia

Agent

☎ (011) 2685871

📱 083 305 5354

✉ nadeemac@spire.co.za

WEB REF: SCL1065

Nadeema Chothia | 083 305 5354 | nadeemac@spire.co.za